

TOWN OF RICHFORD

Inset 1

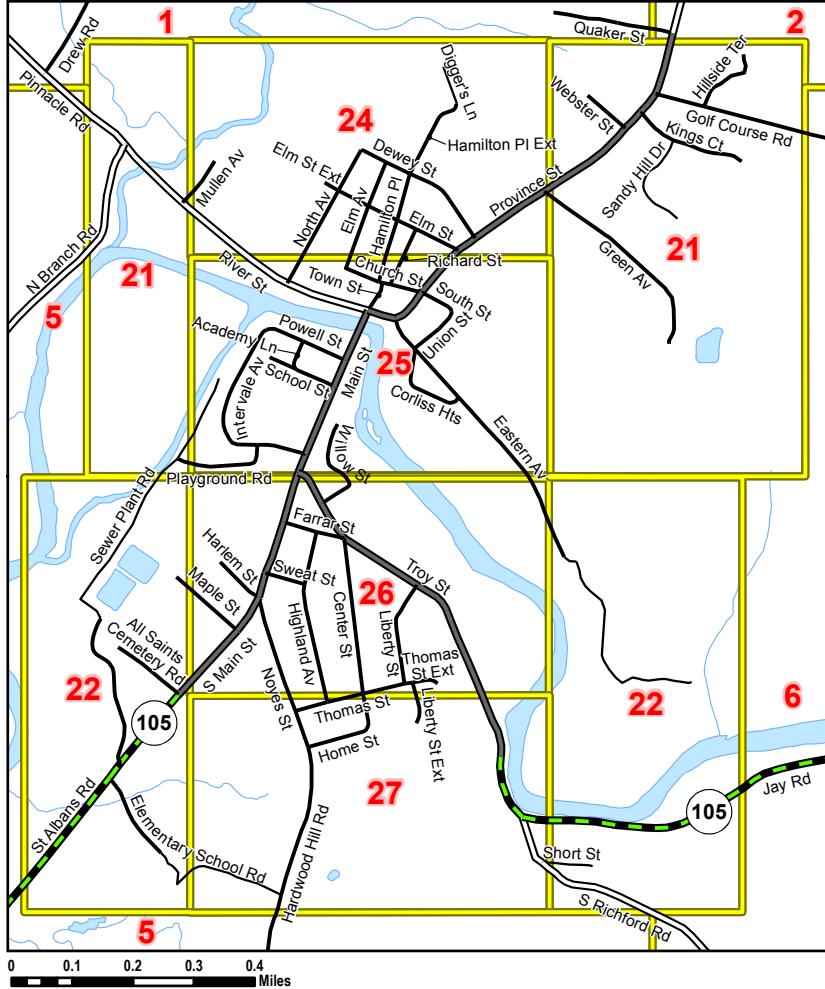

Inset 2

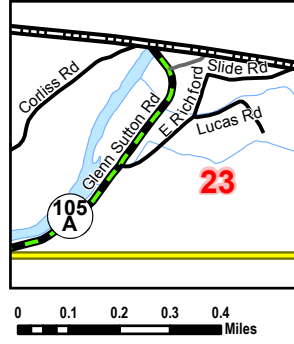

Legend

- 7 Grid Number
- Grid
- Pond or River
- River, Stream or Brook
- State Highway
- Class 1 Town Highway
- Class 2 Town Highway
- Class 3 Town Highway
- Class 4 Town Highway
- Private Road
- Town Boundary

ROAD NAME	GRID	ROAD NAME	GRID	ROAD NAME	GRID
Academy St	25	Green Av	21, 24	Pinnacle Meadows	9
All Saints Cemetery Rd	22	Grierson Rd	10	Pinnacle Rd	1, 5, 21
Bear Run Rd	18	Guilmette Rd	9, 10, 13	Playground Rd	21, 25
Benson Rd	10	Haggerty Rd	7	Powell St	25
Berry Rd	1	Hamilton Pl	24, 25	Prive Hill Rd	17, 18
Black Falls Rd	18	Hamilton Pl Ext	24	Province St	1, 2, 21, 24, 25
Border Dr	1	Harwood Hill Rd	5, 9, 13, 27	Quaker St	1, 2
Bridgman Rd	14	Harlem St	26	Richard St	24, 25
Brook St	7	Highland Av	26, 27	River St	21, 24, 25
Center St	26	Hillside Ter	21	Road's End	19
Church St	25	Home St	26, 27	St Albans Rd	5, 9, 22, 26
Combs Rd	14, 18	Intervale Av	25	Sandy Hill Dr	21
Coons Rd	6, 10	Jay Rd	3, 6, 7, 8, 22, 27	School St	25
Corliss Heights	25	Johnson Rd	3	Sewer Plant Rd	21, 22, 25
Corliss Rd	2, 3, 6, 7, 23	Kings Court	21	Short St	22, 27
Coy Rd	14	Liberty St	26	Smith Rd	7, 11
Davis Rd	5	Liberty St Ext	26, 27	S Main St	21, 22, 25, 26
Dewey St	24	Lucas Rd	23		5, 6, 10,
Digger's Ln	24	Magoon Rd	5, 9	S Richford Rd	14, 18, 22, 27
Drew Rd	1	Main St	25, 26	South St	25
E Richford Slide Rd	3, 4, 8, 23	Maple St	22, 26	Stevens Mills Slide Rd	7, 11, 15
Eastern Av	22, 25, 26	Marvin Rd	5	Sweat St	26
Elementary School Rd	22, 27	McAllister Rd	6, 10, 11, 15	Thomas St	26, 27
Elm Av	24, 25	Memorial Dr	9	Thomas St Ext	26
Elm St	24	Mtn View Rd	1, 5	Town St	25
Elm St Ext	24	Mullen Av	21, 24	Troy St	26, 27
Emch Rd	3	Nickson Rd	3, 7	Union St	25
Farrar St	26	North Av	24, 25	Webster St	21
Gendron Rd	10, 14	N Branch Rd	5, 21	Wightman Hill Rd	10, 14, 18
George Godin Rd	6	Noyes St	26, 27	Willow St	25, 26
Glenn Sutton Rd	3, 7, 23	Pattee Rd	9, 10		
Golf Course Rd	2, 6, 21	Pfister Rd	18		

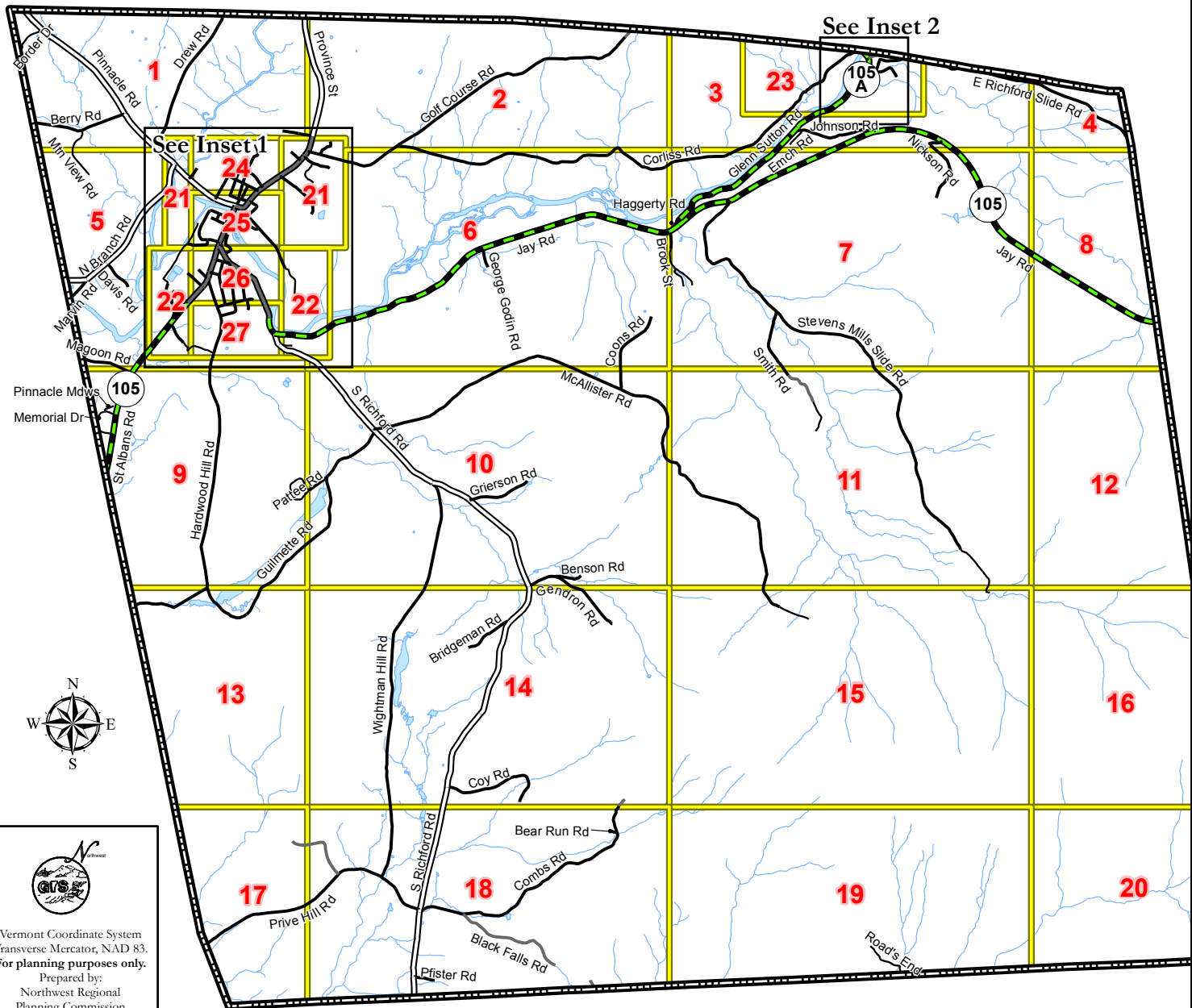



 Vermont Coordinate System
 Transverse Mercator, NAD 83.
 For planning purposes only.
 Prepared by:
 Northwest Regional
 Planning Commission
 155 Lake Street
 St. Albans, VT 05478
 802.524.5958
 www.nrpcvt.com
 February, 2011.

